UOG - College of Natural & Applied Sciences

This is a general organizational chart; not intended to show all CNAS employees.

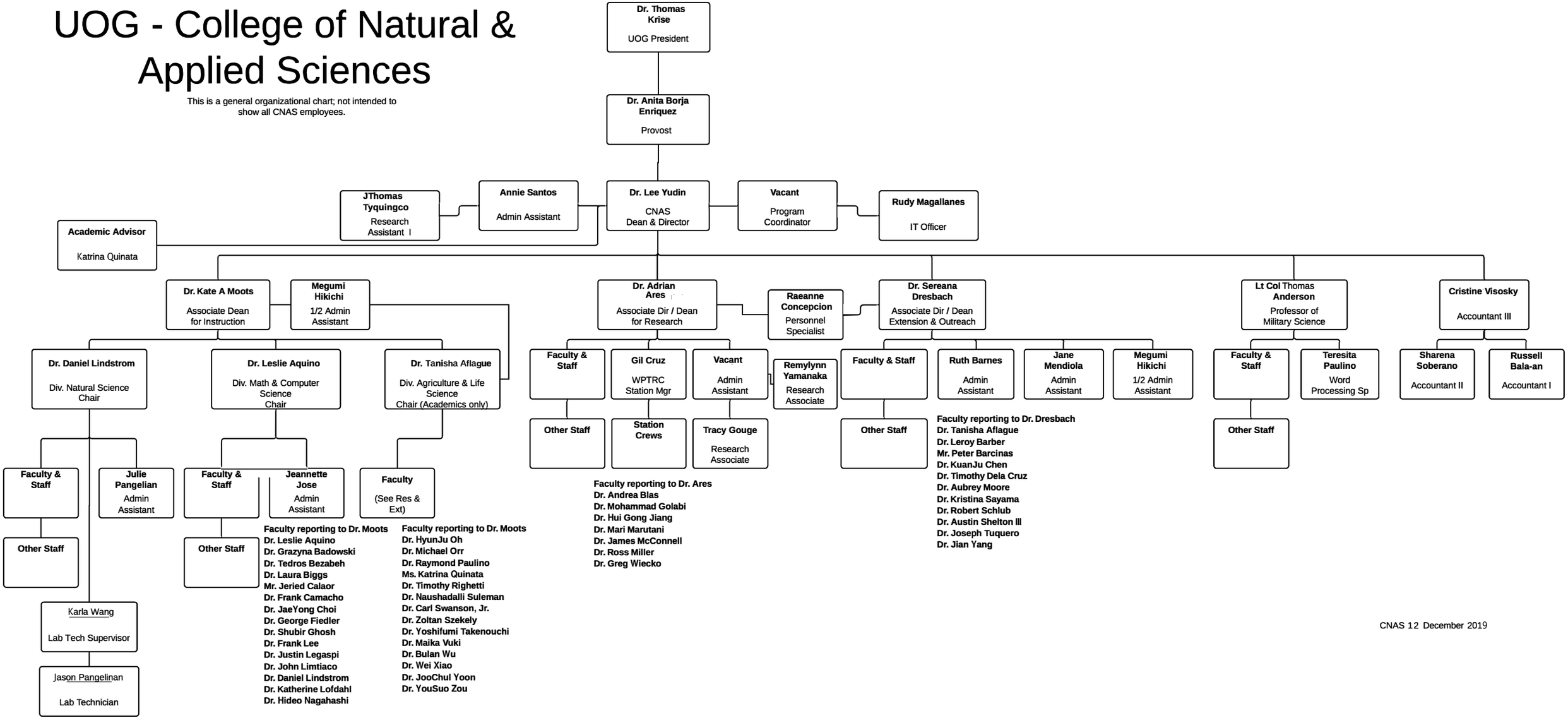

CNAS 12 December 2019